Plot Date: May 28, 2020 - 9:55am Plotted By: Phil
File Name: P:\2018\1821\9\Drawings\Preliminary\18219_Turning Exhibits.dwg

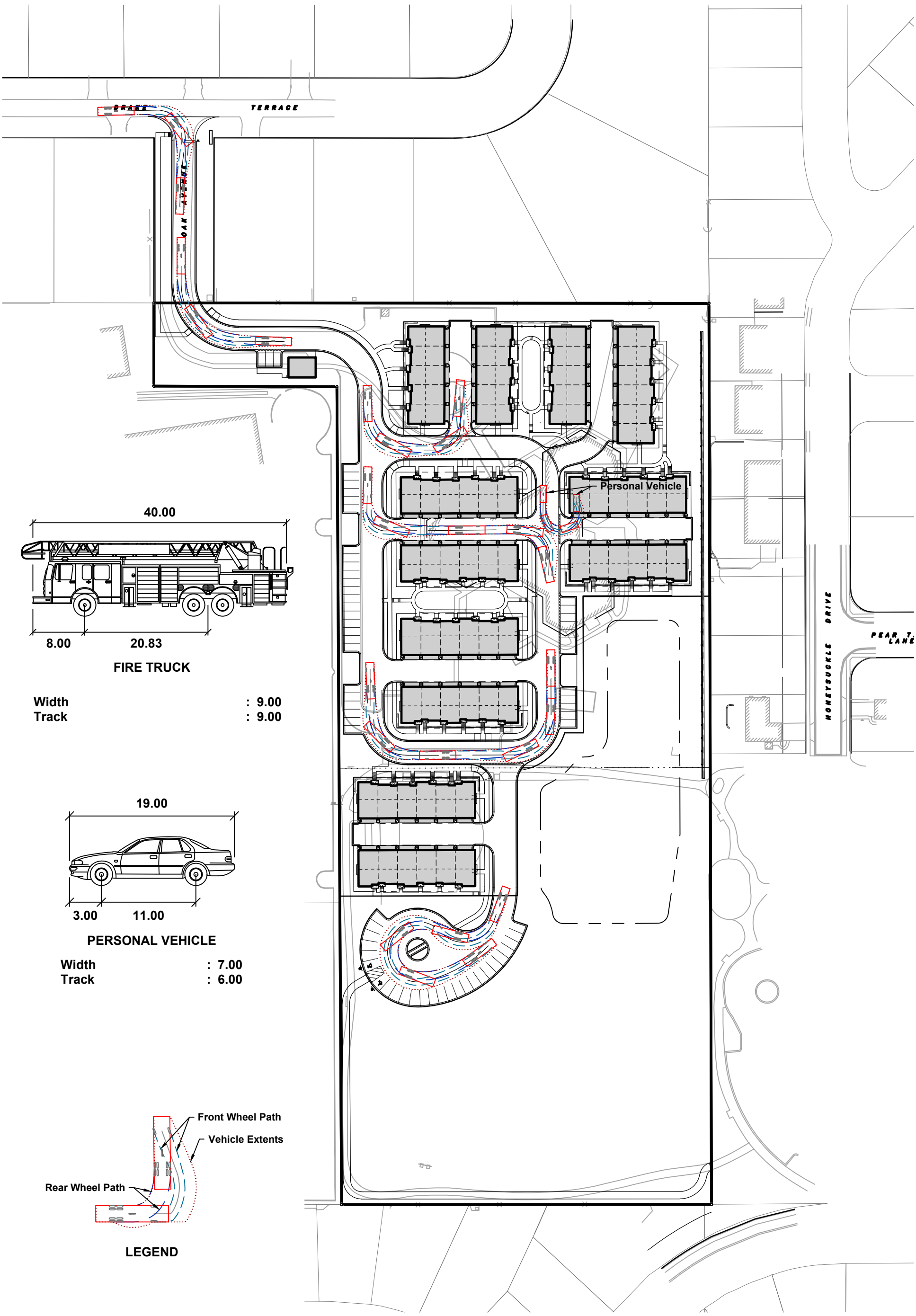

Project Manager: T A S
Engineer: P A C
Date: 05/27/2020
Project No. 18-219
Sheet 1 / 1

FIRE TRUCK TURNING EXHIBIT

RESERVE AT MUIR PARK
LEXINGTON HOMES

PROSPECT HEIGHTS, ILLINOIS

HAEGER ENGINEERING
consulting engineers • land surveyors
100 East State Parkway, Schaumburg, IL 60173 • Tel: 847.394.6600 Fax: 847.394.6608
Illinois Professional Design Firm License No. 184-003152
www.haegerengineering.com

NORTH
0 100
Scale: 1" = 100'

© 2020 Haeger Engineering, LLC